

JOGGING TRACK



YOGA / MEDITATION DECK



SEATING AREA



A project by :



KEY LAND REALTORS

Corporate Office :

113, 1<sup>st</sup> Floor, Bluerose Industrial Estate, Next to Metro Cash & Carry, Tata Power, Borivali (E), Mumbai - 400 066.

• Website : [www.keylanddevelopers.in](http://www.keylanddevelopers.in) • E-mail : [info@keylanddevelopers.in](mailto:info@keylanddevelopers.in)

Site Address :

Daulat Nagar Road No. 8, Opp. Aniket Building, Borivali (E), Mumbai - 400 066.

**FOR ENQUIRIES CALL : 98928 52925 / 98198 37507**

Liasoning Architect  
A. R. Mehta & Associates

Consulting Architect  
Somaiya & Associates

Structural Engineer  
Haresh Patel

Legal Advisor  
Satish Sharma & Associates

MAHA RERA REGN. No.: P51800052080 | Available at : [www.maharera.mahaonline.gov.in](http://www.maharera.mahaonline.gov.in)

Disclaimer : The plans, specification, elevation, conceptual designs, visuals, images, dimensions, photograph, furniture, fixtures, amenities, facilities etc., are strictly provided for representation purpose only and are subject to requisite approvals from the competent authorities unless otherwise stated herein. This does not constitute an offer and/or contract of any nature between the company and the prospective purchaser. And that, customers has independently satisfied himself before any conclusive decision. All brand names and trademarks stands reserved. \*T & C Apply.

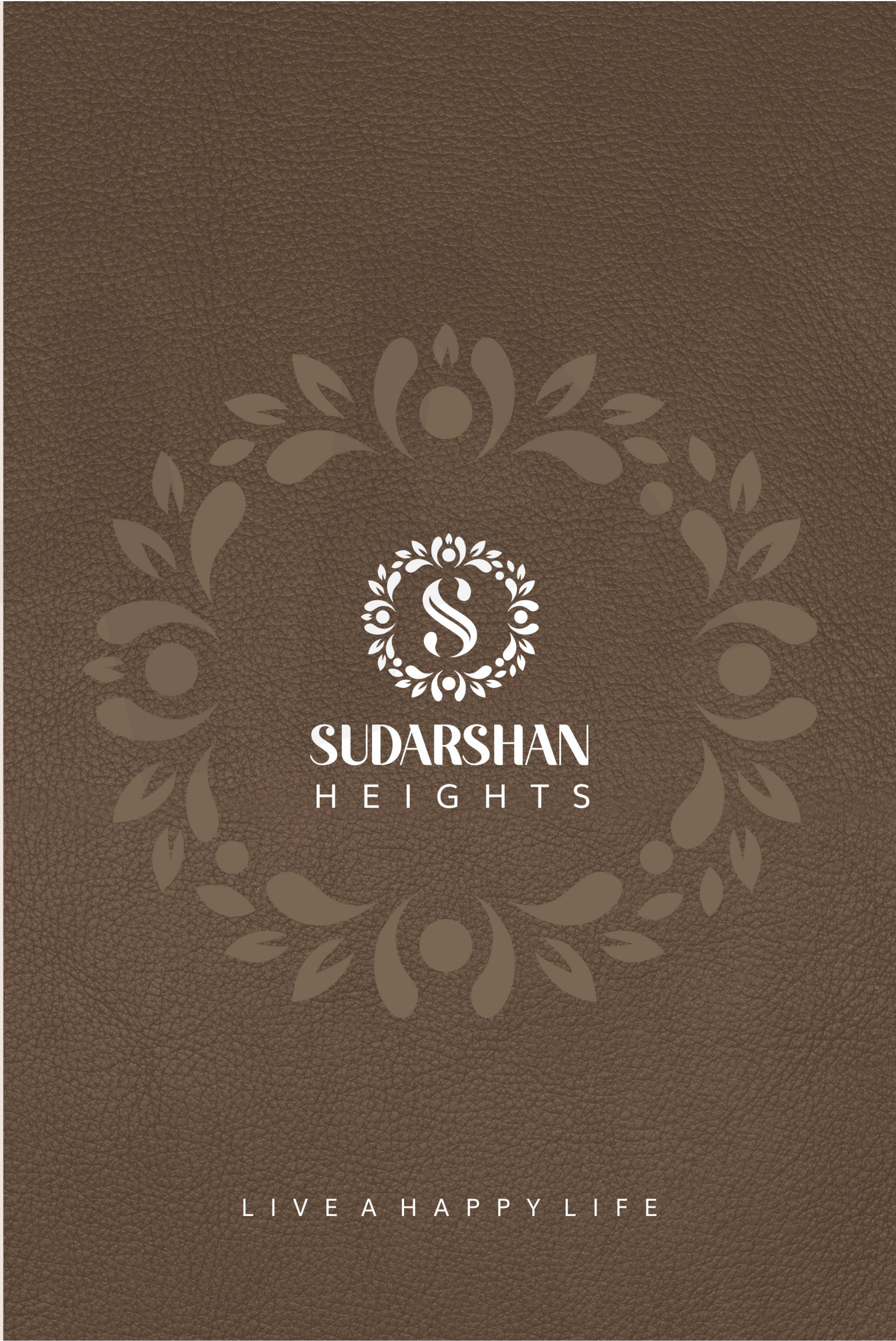





# LIVE THE LIFE OF RILEY IN ELEGANT HOMES AT SUDARSHAN

Blessed would be those who make Sudarshan Heights, at Borivali (East), their permanent abode. What else would you say when you live in a home that has all the elements of a wholesome life and lifestyle that makes you feel blissful and peaceful from within.

Smooth rail and road network including W. E. Highway, Metro Station and S. V. Road, nearby; avenues of entertainment, education, wellness, and divinity, all within a radius of 5 kms.; a lifestyle that offers mental relaxation, physical recreation and spiritual exhilaration.

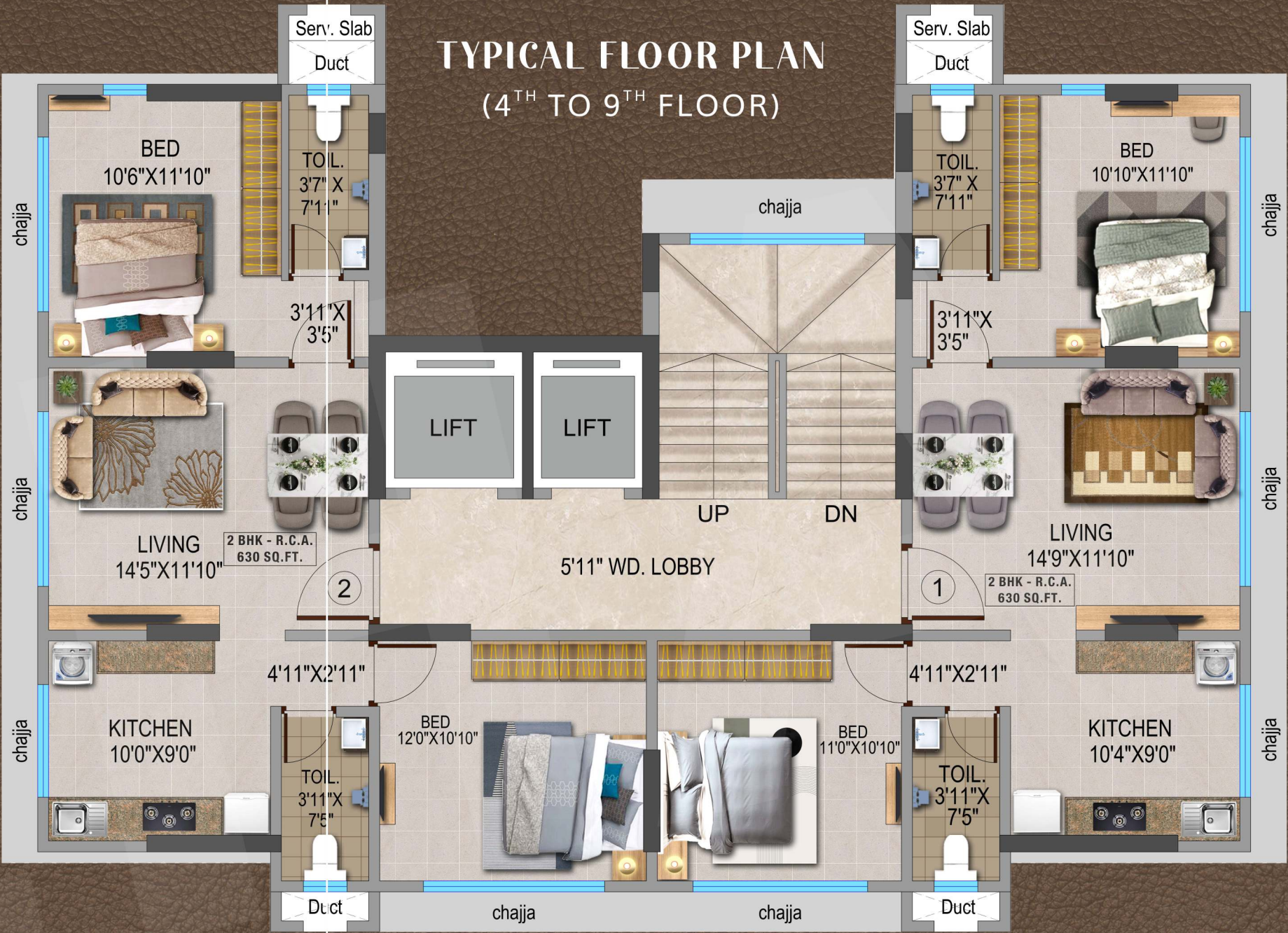

TYPICAL FLOOR PLAN  
(4<sup>TH</sup> TO 9<sup>TH</sup> FLOOR)

## LIVING ROOM & BEDROOMS

- Efficiently designed 1 & 2 BHK apartments
- Vitrified tile flooring in Living and bedrooms
- POP finished walls
- Cable TV, Telephone points in all rooms
- Concealed copper wiring with ISO Certified / equivalent accessories
- Both side laminate single main door
- Both side laminate Internal doors
- Wide and low sill height windows for maximum light and air ventilation
- Anodized or powder coated aluminium sliding windows with mosquito net shutter on separate track
- Granite sill in all windows
- Premium electric switches / sockets

## KITCHEN

- Well designed Ventilated Kitchen in close proximity to dining area
- Vitrified tile flooring in dining and kitchen
- Granite Platforms with Tile dado up above the platforms till beam bottom
- Stainless steel sink
- Provision for Gas Pipeline, Water purifier and exhaust fan

## BATHROOM & TOILET

- Three Fixture of Jaquar brand in bathrooms (Shower, wash basin and WC)
- Anti Skid tile flooring in master bath room and common bath room
- Designer tile dado till beam bottom
- Quality CP fittings and sanitaryware
- Concealed plumbing
- Water proof bathroom flooring